



WESTERN DECOR CORPORATION CO., LTD.

BANGKOK Head Office

1168/19, 13th fl., Lumpini Tower, Rama 4 Rd., Tungmahamek, Sathorn, Bangkok 10120, Thailand
Tel. 02 679 8885-7, 02 285 6761-4 Fax. 02 679 9339

BANGKOK Showroom

CRYSTAL DESIGN CENTER (CDC)
203-205, 2nd fl., D Building, Soi Ladprao 87, Praditmanutham Rd, Klongjui, Bangkapi, Bangkok 10240, Thailand
Tel. 02 102 2057-8, 081 612 6533 Fax. 02 102 2059

NIMITMAI Showroom

57/5-7, Moo 21, Nimitmai Rd., Lam Lukka, Pathumthani 12150, Thailand
Tel. 02 993 0588 Fax. 02 993 0589

PATTAYA Showroom

143/118-122, Moo 12, Nong Prue, Bang Lamung, Chonburi 20150, Thailand
Tel. 082 452 5658

CHIANGMAI Showroom

LV 365
88/8, 2nd fl., Mae Cow Soi, Moo 4, Fa Ham, Chiangmai, 50000, Thailand
Tel. 082 452 5658

PHUKET Showroom

108/105-106, Moo 5, Chalermprakiat Rama 9 Rd., Rassada, Muang, Phuket 83000, Thailand
Tel. 076 304 450 Fax. 076 304 451

HAT YAI Showroom

ASEAN PLAZA
Unit S1003, 1468/218, Kanchanavanich Rd., Hatyai, Songkhla 90110, Thailand
Tel. 081 612 6533, 074 801 835

WAREHOUSE

88, Moo 21, Nimitmai Rd., Lam Lukka, Pathumthani 12150, Thailand
Tel. 02 569 1948 Fax. 02 569 1949



@wdc_thailand



www.wdc.co.th



@wdc_thailand



wdcthailand

*Actual color may look slightly different due the printing. / *สีของกระเบื้องจริงอาจจะแตกต่างจากสีในภาพเนื่องจากการพิมพ์
WDC reserves the right to change the products prented in the catalodue at any time.

ABOUT WDC



Our Showroom at CDC

บริษัท เวสเทิร์น เดคอร์ คอร์ปอเรชั่น จำกัด (WDC) มีประสบการณ์มากกว่า 15 ปี ในการนำเข้าวัสดุตกแต่งพื้นและผนังระดับพรีเมียม ด้วยการสรรหาและออกแบบผลิตภัณฑ์ที่มีดีไซน์สวยงาม และมีความแตกต่างที่ไม่เหมือนใคร จึงได้ก้าวเข้ามาสู่ผู้นำเทรนด์โดยทำงานร่วมกันกับนักพัฒนาวิจัย และดีไซน์เนอร์ชั้นนำเพื่อให้ลูกค้าได้สัมผัสถึงความสวยงาม (BEAUTY) ความโดดเด่นที่ไม่เหมือนใคร (UNIQUE) และเป็นผู้นำเทรนด์ (TRENDY)

โมเดลหลักในการดำเนินธุรกิจของ WDC คือการให้ความสำคัญในการพัฒนาปรับปรุงคุณภาพของบ้าน และที่อยู่อาศัยของลูกค้าคนสำคัญ ซึ่งหลายๆคอลเลกชั่นของเราได้รับรางวัลการออกแบบ REDDOT DESIGN AWARD จากประเทศเยอรมันที่มีความน่าเชื่อถือ และใบรับรอง GREEN LABEL CERTIFICATE ในเรื่องของความใส่ใจในสิ่งแวดล้อมหรือECO-FRIENDLY.

Western Decor Corporation Co., Ltd. (WDC) has had 15 years of experience in importing premium floor and wall decorative materials. By sourcing and designing stylish products with unique features, we have become a trendsetter in this area. Working closely with product researchers, developers and designers, we are able to offer our customers UNIQUE and TRENDY products with BEAUTY and top DESIGN.

WDC's main business model focuses on improving and enhancing residence quality for our value customers. A great number of our products has won many honorable Red Dot Design Awards from Germany. Furthermore, many of our tiles collection products have received the GREEN LABEL CERTIFICATE regarding environmental awareness and ECO-FRIENDLY products.



reddot design award

Our people are enthusiastic with great possibilities ahead. We strive to bring the best collection designs of high quality porcelain tiles, efficient customer services and most important of all, the value added strategies to our partnerships all around the world.

Table of content

SCENE	1
MURALE	3
CEMENT	5

Newest
Collections

7	CEMENTUM
9	ELMINA
11	GRAIN
13	I' PIETRA
15	MEGALITO
17	POLAR BLACK
19	REGAL
21	REMIX
23	ROCKWOOD
25	SONOSAND
27	STOCKHOLM
29	TOUCHSTONE
31	VIEN STONE

SOFT WOOD	33
ECO FORESTA	35

Wood
Collections





SERIES : TOUCHSTONE

SANDSHELL (GTU01)

MEDIUM KITCHEN

FLOOR 60X60 MATT / WALL 30X60 MATT

SCENE

GLA
GLAZED
PORCELAIN
TILE

MAT
MATT
SURFACE

STR
STRUCTURE
SURFACE

V3
MODERATELY
NOTICEABLE
FROM TILE TO TILE



**RANDOM
DESIGN**



PEAK (GSC01)



LAKE (GSC02)



CAVE (GSC03)

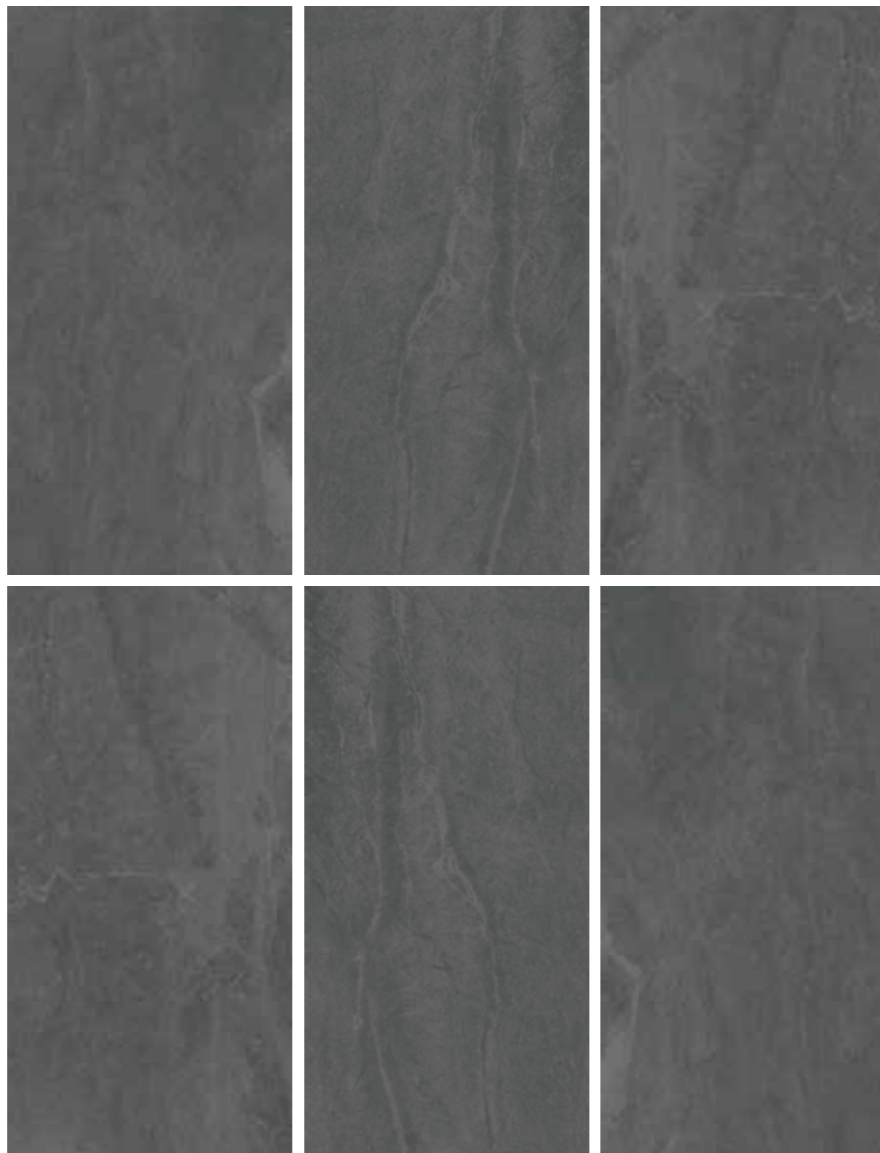

MOUNTAIN (GSC04) (60X120 CM.)

Surface : MATT / STRUCTURED (30x60 cm. for all colors, 60x60 & 60x120 only for GSC03 & GSC04)

Normal Size (cm.) : 30x60 / 60x60 / 60x120

Working Size (cm.) : 29.7x59.7 / 59.7x59.7 / 59.7x119.7

Thickness (mm.) : 10 (30x60, 60x60) / 12 (60x120)

Rectified : YES

R-rating : 10 (MATT) / 11 (STRUCTURED)

PEI : 4



MOUNTAIN (GSC04)

MURALE

GLA
GLAZED
PORCELAIN
TILE

MAT
MATT
SURFACE

STR
STRUCTURE
SURFACE

V3
MODERATELY
NOTICEABLE
FROM TILE TO TILE

WALL
TILE

FLOOR
TILE

RANDOM
DESIGN





CAMEO WHITE (GML01)



OPAL GRAY (GML02)



CAVIAR BLACK (GML04)



QUARRY GRAY (GML03) (60X60 CM.)

Normal Size (cm.) : 30x60 / 60x60 / 60x120
Working Size (cm.) : 29.7x59.7 / 59.7x59.7 / 59.7x119.7
Thickness (mm.) : 10 (30x60 / 60x60), 12 (60x120)
Rectified : YES
R-rating : 9 (MATT) / 11 (STRUCTURED)
PEI : 4



CAMEO WHITE (GML01)
QUARRY GRAY (GML03)

CEMENT

UNGLA
UNGLAZED
PORCELAIN
TILE

HON
HONED
SURFACE

V3
MODERATELY
NOTICEABLE
FROM TILE TO TILE



**RANDOM
DESIGN**



BONE (GNB21)



TAUPE (GNB22)



ANTRACITE (GNB24)

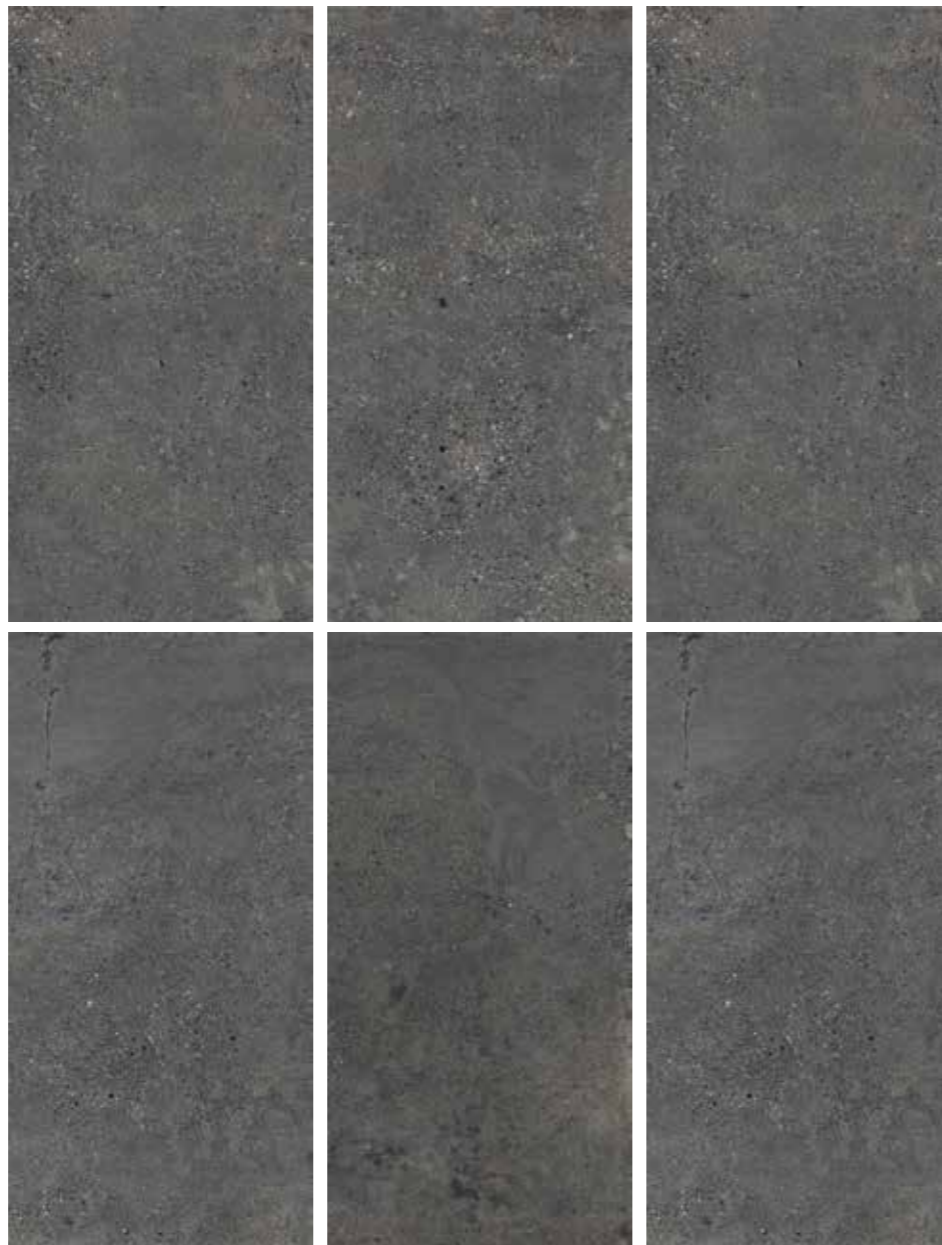

ASH (GNB23) (60X120 CM.)

Normal Size (cm.) : 60x60 / 60X120
Working Size (cm.) : 59.7x59.7 / 59.7x119.7
Thickness (mm.) : 10 (60x60) / 12 (60X120)
Rectified : YES
R-rating : 9
PEI : -



ASH (GNB23)

CEMENTUM

GLA
GLAZED
PORCELAIN
TILE

MAT
MATT
SURFACE

V3
MODERATELY
NOTICEABLE
FROM TILE TO TILE



WALL
TILE



FLOOR
TILE



6/9
RANDOM
DESIGN



BEIGE (GCM02)



GREY (GCM04)



WHITE (GCM01) (60X60 CM.)

Normal Size (cm.) : 30x60 / 60x60
Working Size (cm.) : 29.7x59.7 / 59.7x59.7
Thickness (mm.) : 10
Rectified : YES
R-rating : 9
PEI : 4



WHITE (GCM01)

ELMINA

UNGLA
UNGLAZED
PORCELAIN
TILE

STR
STRUCTURE
SURFACE

LAP
LAPPATO
SURFACE

V3
MODERATELY
NOTICEABLE
FROM TILE TO TILE



FUJI WHITE (GEL01)



SIERRA BEIGE (GEL02)



YUKON GREY (GEL03)



ROCKY GREY (GEL04) (60X120 CM.)

Normal Size (cm.) : 30x60 (ONLY FOR STRUCTURED) / 60x60 (ONLY FOR LAPPATO) / 60x120 (ONLY FOR LAPPATO)

Working Size (cm.) : 29.7x59.7 / 59.7x59.7 / 59.7x119.7

Thickness (mm.) : 10 (30x60, 60x60) / 12 (60x120)

Rectified : YES

R-rating : 9 (LAPPATO) / 11 (STRUCTURED)

PEI : -



ROCKY GREY (GEL04)

GRAIN

UNGLA
UNGLAZED
PORCELAIN
TILE

STR
STRUCTURE
SURFACE

V2
SLIGHTLY
NOTICEABLE
FROM TILE TO TILE



WALL
TILE



FLOOR
TILE



4/12/16
RANDOM
DESIGN



HARBOUR GREY (GGN02)



EBONY BLACK (GGN03)

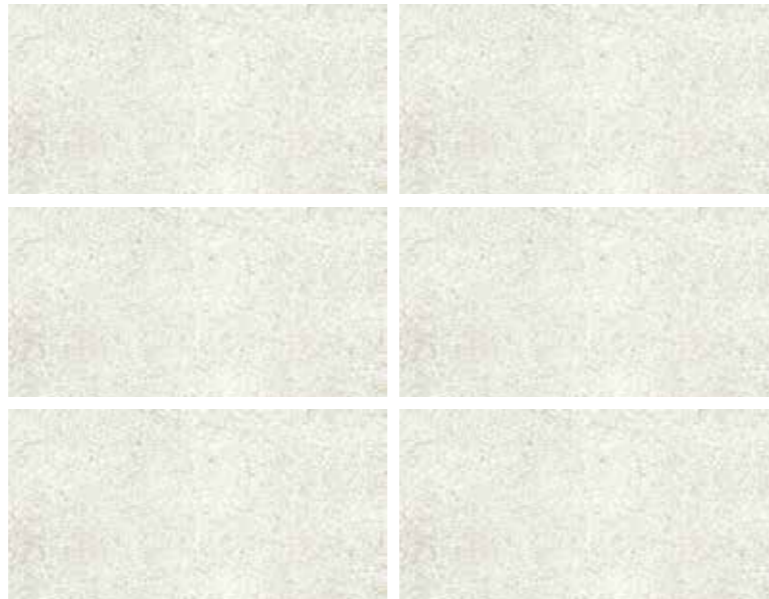

BRITE WHITE (GGN01) (30X60 CM.)

Normal Size (cm.) : 30x60 / 60x60 / 60x120
Working Size (cm.) : 29.7x59.7 / 59.7x59.7 / 59.7x119.7
Thickness (mm.) : 10 (30x60 / 60x60), 12 (60x120)
Rectified : YES
R-rating : 10
PEI : -



BRITE WHITE (GGN01)

I'PIETRA

UNGLA
UNGLAZED
PORCELAIN
TILE

MAT
MATT
SURFACE

STR
STRUCTURE
SURFACE

LAP
LAPPATO
SURFACE

V3
MODERATELY
NOTICEABLE
FROM TILE TO TILE



8/16/24/48
RANDOM
DESIGN



BORGOGNA WHITE (GIP01)



IVORY (GIP4A)



ALPINE GREY GIP04)



CHARCOAL (GIP4B)



RIVIERA BLACK (GIP07)

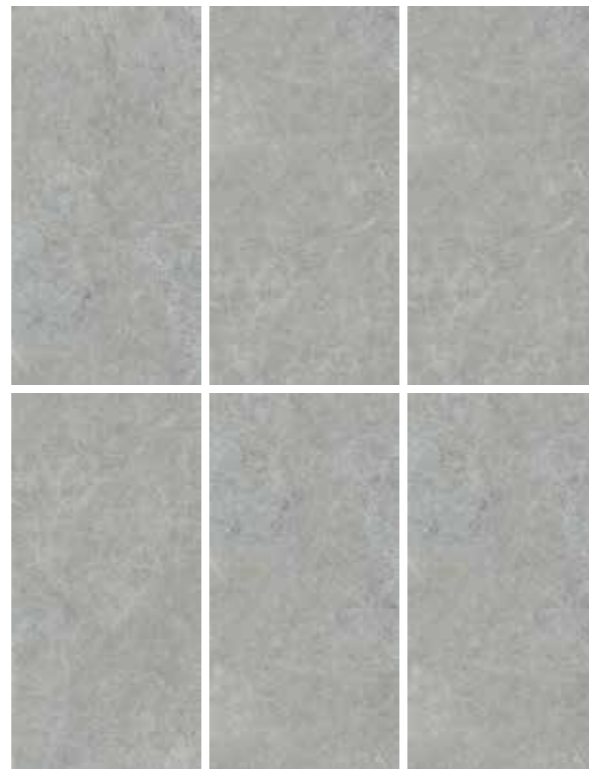

BEOLA GREY (GIP03) (30X60 CM.)

Surface : MATT (ONLY FOR GIP01, GIP03, GIP07) / LAPPATO (AVAILABLE FOR ALL COLOR) / STRUCTURED (NONLY FOR GIP03, GIP04, GIP4A, GIP4B)

Normal Size (cm.) : 30x60 / 60x60 (AVAILABLE FOR ALL SURFACE) / 60x120

Working Size (cm.) : 29.7x59.7 / 59.7x59.7 / 59.7x119.7

Thickness (mm.) : 10 (30x60, 60x60) / 12 (60x120)

Rectified : YES

R-rating : 10 (MATT) / 10 (STRUCTURED)

PEI : 5

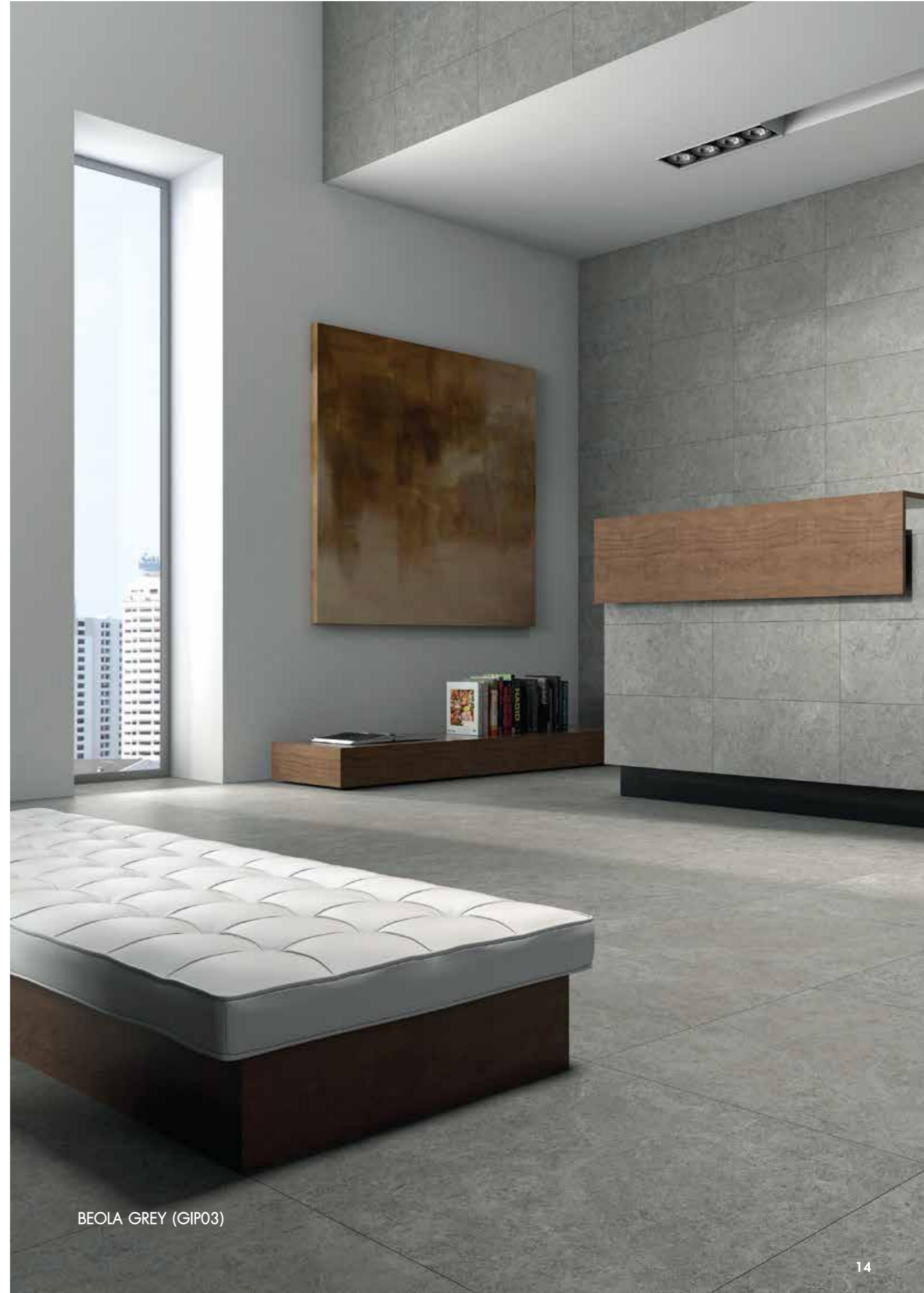

BEOLA GREY (GIP03)

MEGALITO

UNGLA
UNGLAZED
PORCELAIN
TILE

STR
STRUCTURE
SURFACE

V2
SLIGHTLY
NOTICEABLE
FROM TILE TO TILE

WALL
TILE

FLOOR
TILE

4/8
RANDOM
DESIGN





BIANCO (GSM01)



MARRONE (GSM02)



GRIGIO (GSM04)

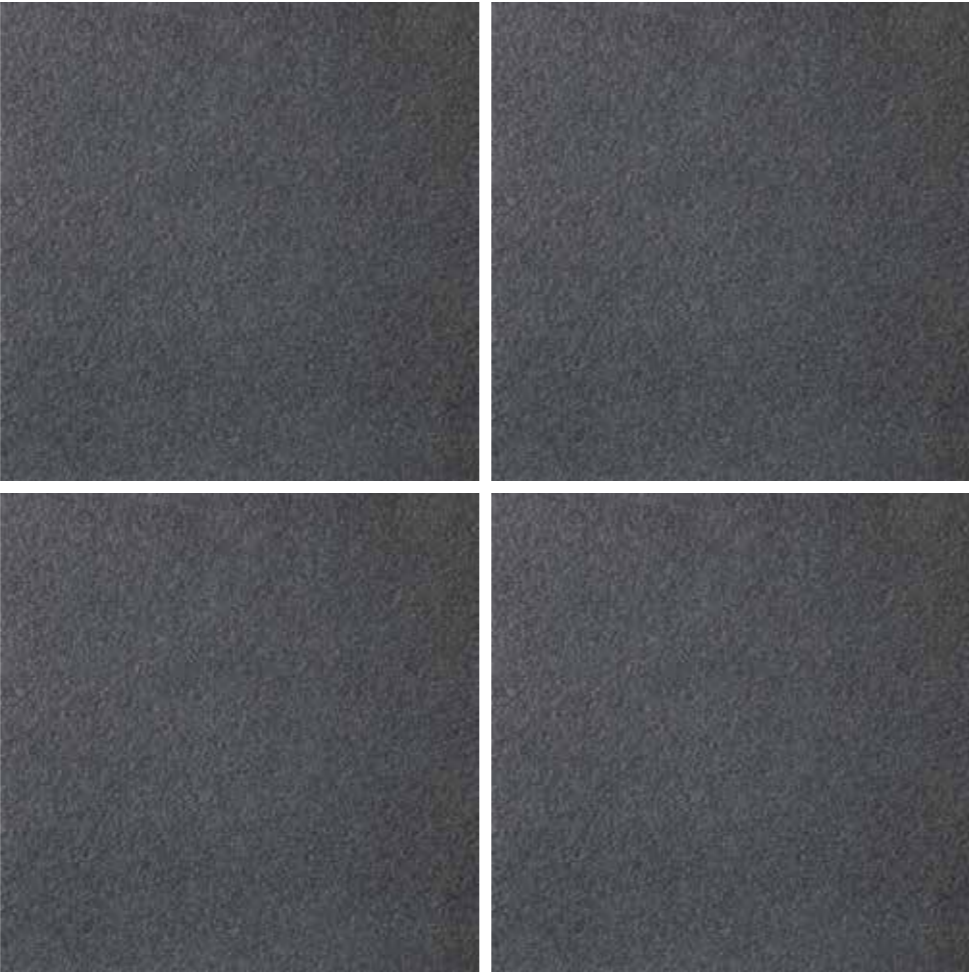

NERO (GSM03) (60X60 CM.)

Normal Size (cm.) : 60x60
Working Size (cm.) : 59.7x59.7
Thickness (mm.) : 10
Rectified : YES
R-rating : 12
PEI : -



NERO (GSM03)

POLAR BLACK

UNGLA
UNGLAZED
PORCELAIN
TILE

STR
STRUCTURE
SURFACE

MAT
MATT
SURFACE

V2
SLIGHTLY
NOTICEABLE
FROM TILE TO TILE

WALL
TILE

FLOOR
TILE

9
RANDOM
DESIGN



FOG (GPB01)



COBBLE STONE (GPB02)



CASTLE ROCK (GPB05)



FROST (GPB04) (30X60 CM.)

Normal Size (cm.) : 30x60 / 60x60
Working Size (cm.) : 29.7x59.7 / 59.7x59.7
Thickness (mm.) : 10
Rectified : YES
R-rating : 9 (MATT) / 10 (STRUCTURED)
PEI : -



GPB04 FROST

REGAL

UNGLA
UNGLAZED
PORCELAIN
TILE

MAT
MATT
SURFACE

POL
POLISHED
SURFACE

V3
MODERATELY
NOTICEABLE
FROM TILE TO TILE



WALL
TILE



FLOOR
TILE



LIGHT GREY (GMR81)



VANILLA (GMR83)



GREY (GMR82) (30X60 CM.)



ANTRACITE (GMR98)



BLACK (GMR97)

Normal Size (cm.) : 30x60 / 60x60
Working Size (cm.) : 29.8x60 / 60x60
Thickness (mm.) : 9.5 (POLISHED) / 10 (MATT)
Rectified : YES
R-rating : 10 (MATT)
PEI : -



GREY (GMR82)

REMIX

UNGLA
UNGLAZED
PORCELAIN
TILE

MAT
MATT
SURFACE

STR
STRUCTURE
SURFACE

V3
MODERATELY
NOTICEABLE
FROM TILE TO TILE



4/12/24
RANDOM
DESIGN



FOLK (GRM01)



JAZZ (GRM02)



POP ROCK (GRM04)

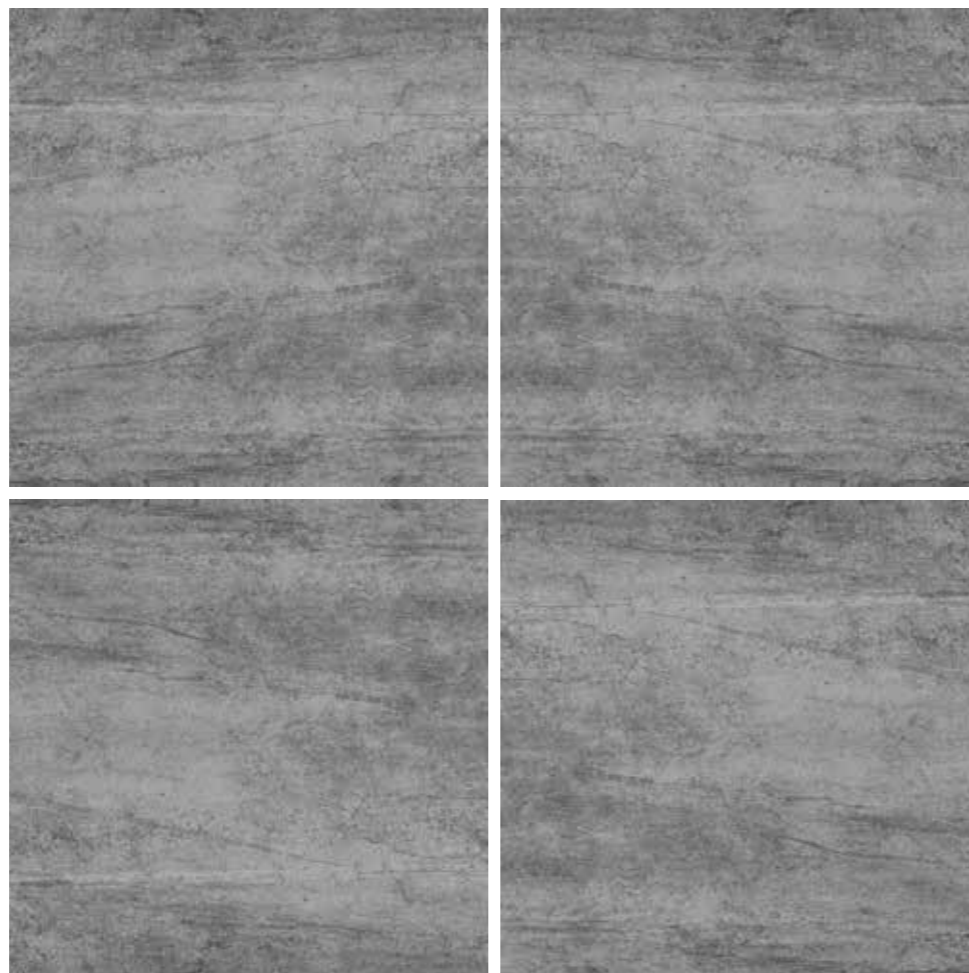

METAL (GRM03) (60X60 CM.)

Normal Size (cm.) : 30x60 / 60x60 / 60x120
Working Size (cm.) : 29.7x59.7 / 59.7x59.7 / 59.7x119.7
Thickness (mm.) : 10 (30x60 / 60x60), 12 (60x120)
Rectified : YES
R-rating : 10
PEI : -



METAL (GRM03)

ROCKWOOD

GLA
GLAZED
PORCELAIN
TILE

MAT
MATT
SURFACE

LAP
LAPPATO
SURFACE

V3
MODERATELY
NOTICEABLE
FROM TILE TO TILE

WALL
TILE

FLOOR
TILE

**RANDOM
DESIGN**



WEATHERED GREY (GRW01)



WEDGEWOOD (GRW04)



IRON GREY (GRW05)



MINT GREY (GRW03) (60X60 CM.)

Normal Size (cm.) : 30x60 / 60x60
Working Size (cm.) : 29.7x59.7 / 59.7x59.7
Thickness (mm.) : 10
Rectified : YES
R-rating : 9 (MATT)
PEI : 4

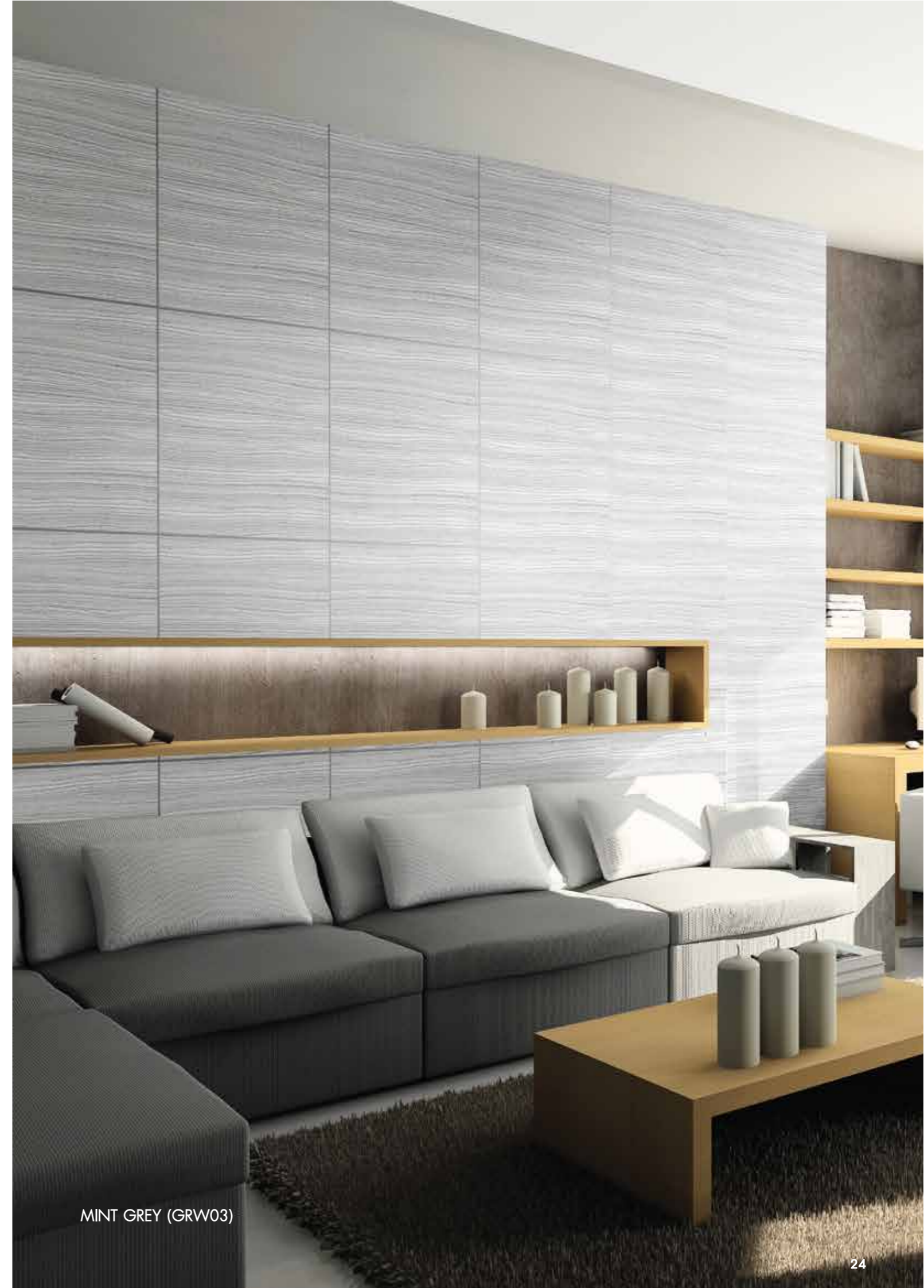

MINT GREY (GRW03)

SONOSAND

UNGLA
UNGLAZED
PORCELAIN
TILE

STR
STRUCTURE
SURFACE

MAT
MATT
SURFACE

V2
SLIGHTLY
NOTICEABLE
FROM TILE TO TILE



8/24/48
RANDOM
DESIGN



SHELLY WHITE (GSA01)



POWDERY SHORE (GSA02)

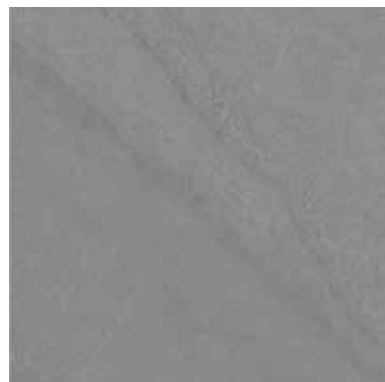

DEEP DUSK (GSA04)



CHARCOAL BAY (GSA05)



SILVERY ROCK (GSA03) (30X60 CM.)

Normal Size (cm.) : 30x60 / 60x60 / 60x120
Working Size (cm.) : 29.7x59.7 / 59.7x59.7 / 59.7x119.7
Thickness (mm.) : 10 (30x60, 60x60) / 12 (60x120)
Rectified : YES
R-rating : 10 (MATT), 11 (STRUCTURED)
PEI : -



SILVERY ROCK (GSA03)

STOCKHOLM

UNGLA
UNGLAZED
PORCELAIN
TILE

MAT
MATT
SURFACE

V3
MODERATELY
NOTICEABLE
FROM TILE TO TILE

WALL
TILE

FLOOR
TILE

6/18
RANDOM
DESIGN



BONDE (GSK01) (60X60 CM.)

Normal Size (cm.) : 60x60 / 60x120
Working Size (cm.) : 59.7x59.7 / 59.7x119.7
Thickness (mm.) : 10 (60x60) / 12 (60x120)
Rectified : YES
R-rating : 9
PEI : -



GSK01 BONDE

TOUCHSTONE

UNGLA **MAT** **POL** **V2**
UNGLAZED MATT POLISHED SLIGHTLY
PORCELAIN SURFACE SURFACE NOTICEABLE
TILE FROM TILE TO TILE



SANDSHELL (GTU01)



WALNUT (GTU03)



MOONLESS NIGHT (GTU05)



COASTAL FOG (GTU07)

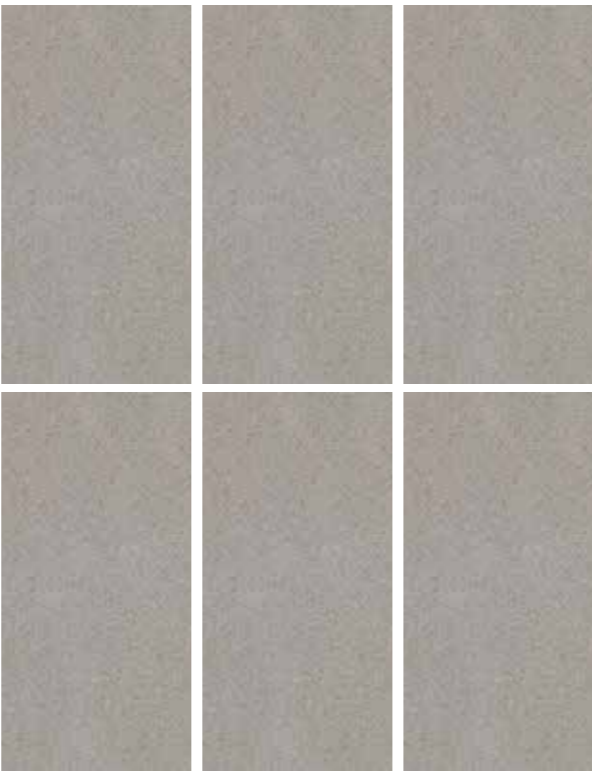

SMOKED GREY (GTU04) (30X60 CM.)

Normal Size (cm.) : 30x60 / 60x60
Working Size (cm.) : 29.8x60 / 60x60
Thickness (mm.) : 10
Rectified : YES
R-rating : 10 (MATT)
PEI : -



SMOKED GREY (GTU04)

VIEN STONE

GLA
GLAZED
PORCELAIN
TILE

LAP
LAPPATO
SURFACE

MAT
MATT
SURFACE

V2
SLIGHTLY
NOTICEABLE
FROM TILE TO TILE



WALL
TILE



FLOOR
TILE



9
RANDOM
DESIGN



BEIGE (GSV01)



BROWN (GSV02)



GREY (GSV04)



BLACK (GSV03) (60X60 CM.)

Normal Size (cm.) : 30x60 / 60x60
Working Size (cm.) : 29.7x59.7 / 59.7x59.7
Thickness (mm.) : 10
Rectified : YES
R-rating : 9
PEI : 4
*MATT SURFACE SPECIAL ORDER.



BLACK (GSV03)

SOFTWOOD

GLA
GLAZED
PORCELAIN
TILE

STR
STRUCTURE
SURFACE

V2
SLIGHTLY
NOTICEABLE
FROM TILE TO TILE



WALL
TILE



FLOOR
TILE

15/60
RANDOM
DESIGN



LEGNA BIANCO (GDW01)



LEGNO BEIGO (GDW02)



LEGNA CASTANO (GDW04)



MARRONE LEGNO (GDW03) (15X60 CM.)

Surface : SLIGHTLY STRUCTURED

Normal Size (cm.) : 15x60 / 20x120

Working Size (cm.) : 14.7x59.7 / 19.7x119.7

Thickness (mm.) : 10 (15x60) / 12 (20x120)

Rectified : YES

R-rating : 10

PEI : 3



MARRONE LEGNO (GDW03)

ECO FORESTA

GLA
 GLAZED
 PORCELAIN
 TILE

STR
 STRUCTURE
 SURFACE

V3
 MODERATELY
 NOTICEABLE
 FROM TILE TO TILE

WALL
 TILE

FLOOR
 TILE

24/30
 RANDOM
 DESIGN



MARRONE ALBERO (GDW16)



ROSSO ALBERO (GDW15)



ALBERO BIANCO (GDW10) (15X60 CM.)

Normal Size (cm.) : 15x60 / 15x90
 Working Size (cm.) : 14.7x60 / 14.7x90
 Thickness (mm.) : 10 (15x60) / 11 (15x90)
 Rectified : YES
 R-rating : 11
 PEI : 3



GDW10 ALBERO BIANCO

TILE LAYOUT PATTERN

INNOVATION DESIGN FASHION POSSIBILITIES

Due to the low porosity of porcelain tiles, an improved high performance cementitious adhesive in accordance to BS EN 12004 & ISO 13007-1 is highly recommended adhesive manufacturers installation. Products that meet this standard are available amongst leading adhesive manufacturers. Please seek expert advice from adhesive manufacturers for proper selection and application.

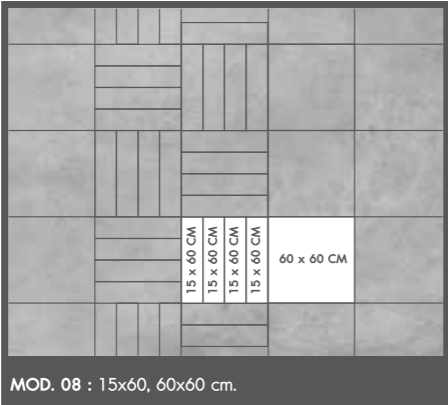
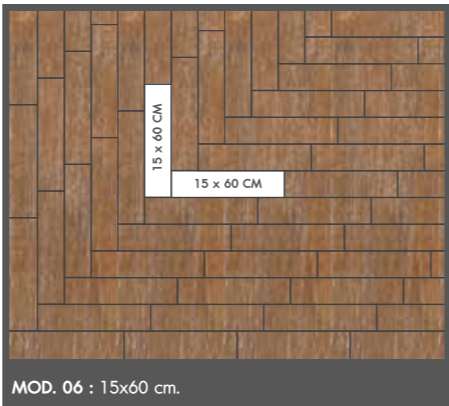
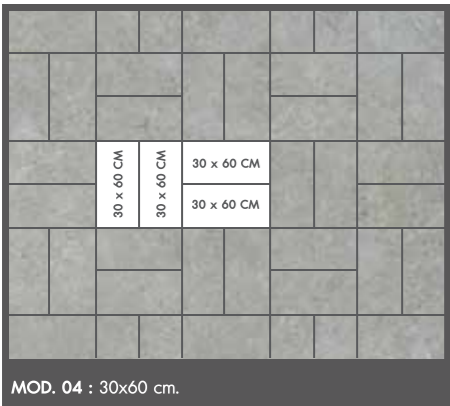
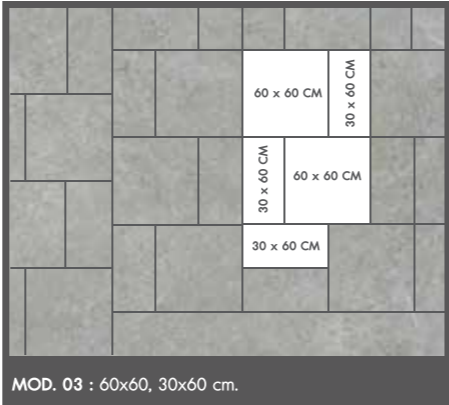
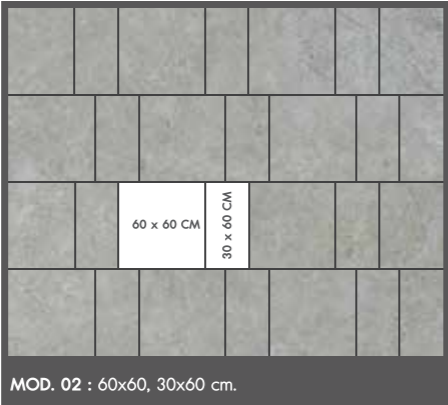
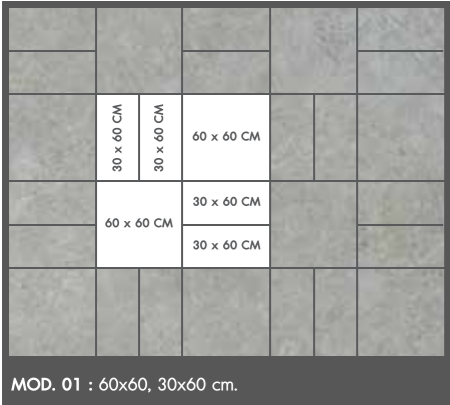

Colour Variations : Since the colour reproduction in this printed piece will vary from the actual tile colours, final selection should be made from tile samples. Colour, shade and glaze variations may exist due to the inherent characteristics of porcelain tile. **SHOULD BE USED TO CUT TILE TECHNICIANS.**

FINISHES & TEXTURES



POLISHED

A full polished finish give the interior a vibrant and rich effect. The finish is a highly reflective and deepens the colour of tile and adds elegance to any installation.



MATT / UNPOLISHED

The matt / unpolished finish give a beauty of nature soft look. The elegance of this finish is matched by its low maintenance and durability.



HONED

The matt finish is a soft and opaque finished which is delicate to touch and feel. This tile finish give character and space to every room setting.



LAPPATO / SEMI POLISHED

The lappato finish is achieved through a mechanical process whereby the surface is polished with an abrasive wheel to softly reflect a sheer shine to give an elegant finish for an interior space.



STRUCTURED / TEXTURED

Design from natural stone or slabs, the structured or rock finish give slip resistant for any use or application. Durable and low maintenance, which offers sophistication that will lasts.

LIGHT TO MODERATE TRAFFIC

This test is applied for glazed porcelain tile and more applicable for floor tiles. The rating measures the abrasive resistance or hardness of the tile's glaze on scale of 0-5.

Class 0 (PEI 0) NO FOOT TRAFFIC

WALL TILE ONLY and should not be used on floors.

Class 1 (PEI 1) VERY LIGHT TRAFFIC

For tile that are suitable for residential bathroom with light or very low barefoot foot traffic.

Class 2 (PEI 2) LIGHT TRAFFIC

may be used where abrasive foot traffic is minimal-such as bathrooms, bedrooms, dining rooms and living rooms.

Class 3 (PEI 3) FOR FLOOR

subject to normal foot traffic and usage (including kitchens, outdoor entryways and hallways. These tile can be recommended for all residential installations with normal foot traffic.

Class 4 (PEI 4) MODERATE TO HEAVY TRAFFIC

Suitable for light to medium commercial applications and high foot traffic areas for residential application.

Class 5 (PEI 5) HEAVY TRAFFIC

Ideally suited for all residential and heavy traffic commercial areas under normal foot traffic conditions.

SHADE VARIATION



UNIFORM FORM

The range of colours and tones within the same shade is relatively uniform form tile to tile. Minimal to no difference among pieces from the same production run.



SLIGHTLY NOTICEABLE FROM TILE TO TILE

The range of colours and tones within the same shade is slightly noticeable from tile to tile. clearly distinguishable differences in design or pattern. with similar or slight change in colour tones.



MODERATELY NOTICEABLE FROM TILE TO TILE

The range of colours and tones within the same shade is moderately noticeable from tile to tile. clearly distinguishable differences in design or pattern.



DISTINCTLY NOTICEABLE FROM TILE TO TILE

The range of colours and tones within the same shade is distinctly different from tile to tile. Random colour differences from tile to tile so that one tile may have totally different colours from that on other tiles. **FINAL INSTALLATION CAN BE UNIQUE.**



ENVIRONMENTALLY PREFERRED PRODUCT

Basaltina, Borgogna, Cementum, l'Pietra, Megalito, Nordik Stone, Polar Black, Solfen, Traces, Vein Stone, Yura

UNITED WE STAND, FOR THE ENVIRONMENT

Sustaining the environment has been the latest inclination of today's world. The sensitivity of consumer towards the atmosphere and preference for the environmentally-friendly product has been growing gradually over the years.

Understandably, the attitude of green consumerism in recent years is the effort of earth-loving individuals not only to protect themselves against harmful radicals but also minimising harm caused to mother earth by scrutinising products for environmental safety. Ethical behaviour has become even more crucial as consumers tend to associate their personality or characteristics with the brand. Being pioneer in the tile industry,

Niro Granite proudly announces that is certified as a Green label by the Singapore Environmental Council (SEC). By obtaining the green label certification, Niro Granite commits itself in manifesting and spreading the passion of life with the "ecological attitude"for a better future. with tagline that proudly proclaims: **"Passionate About Life"**. Consumers can relate their eco-behaviour and personality with the brand. By distinguishing the passion of existing in a benevolent life and living in harmony with the environment, Niro Granite pledges to provide credible and familiar positioning to the customers. Devoted to be socially responsible, society and environment has always been at the forefront of Niro Granite's business.

